



1175 CHURCH STREET • BOHEMIA, LONG ISLAND, NEW YORK 11716
AREA CODE 631 589-6300



23 March 2022
418253-01-04-C22-0203

Certificate of Conformance for Freight Container Mechanical Seal Testing

Seal Classification: High Security



Customer: Red Flag Cargo Security System, LLC
10545 W. Donges Court
Milwaukee, WI 53224
USA
Attention: Michael Levchets
Purchase Order No.: 033004
Sample Type: Cable Seal
Sample Name: Duplexeal (as provided by customer)
Model No.: DUP32 (as provided by customer)
Part No.: DUP32 (as provided by customer)
Serial Nos.: ZWN00006 through ZWN00030
Specification No.: ISO 17712:2013(E) Clause: 5
Date Received: 17 March 2022
Test Dates: 17 and 21 March 2022

A total of 30 samples were received. Dayton T. Brown, Inc. certifies that 25 samples, 5 for each test of the Seals referenced above were subjected to the following tests.

Test Name	Paragraph No.	Classification Rating
Tensile Test	5.2	High Security
Shear Test	5.3	High Security
Bending Test	5.4	High Security
Impact Test at Room Temp	5.5	High Security
Impact Test at Reduced Temp	5.5	High Security

Results: The above listed tests were completed with no discrepancies noted. Refer to Test Report No. 418253-01-04-R22-0204 for complete details. As per ISO 17712:2013(E) Clause 5.1.2, "Testing is to be done once every two years". Therefore, this report expires 2 years from the test completion date.

The test results recorded in this report apply only to the samples as received and relate only to those items tested. This report shall not be reproduced, except in full, without the written approval of Dayton T. Brown, Inc.

Test Administrator		J. Benincasa
Quality Department		S. Grasman

James Benincasa

Digitally signed by James Benincasa
Date: 2022.03.23 11:53:59 -04'00'

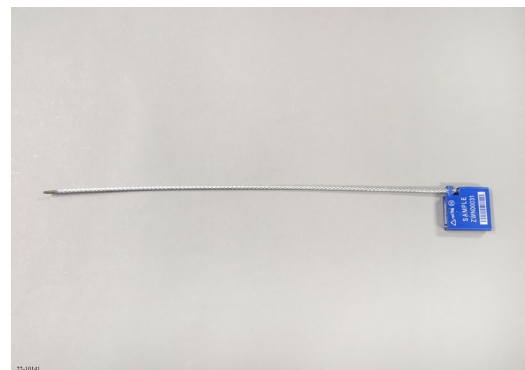

INFORMATION CONTAINED HEREIN MAY BE SUBJECT TO EXPORT CONTROL LAWS. REFER TO INTERNATIONAL TRAFFIC IN ARMS REGULATION (ITAR) OR THE EXPORT ADMINISTRATION REGULATION (EAR) OF 1979. IT IS THE RESPONSIBILITY OF THE RECIPIENT TO OBTAIN ANY REQUIRED LICENSES TO EXPORT ANY CONTROLLED DATA.